

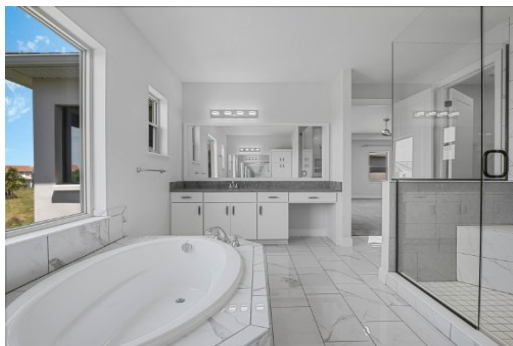

Nicholas Whitehouse
RE/MAX Prime Properties
407-902-4639
nicholaswithremax@gmail.com
www.ngwhomes.com

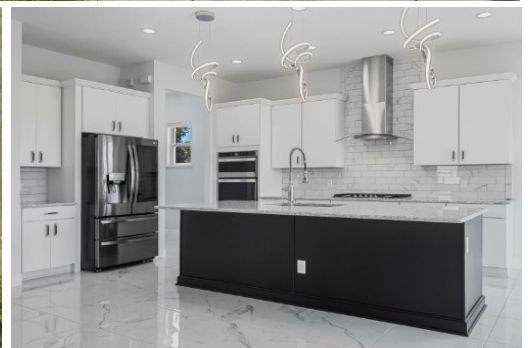
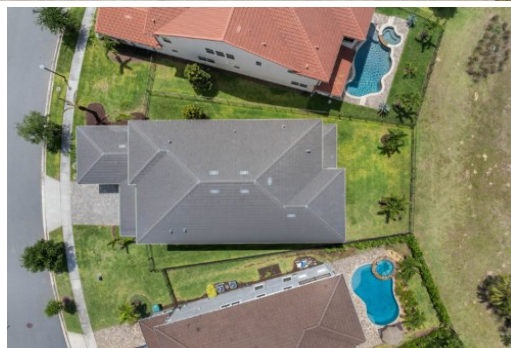

6 Beds | 5 Baths | 4207 Sqft
1,175,000

Nestled within the sought-after Lakeshore Preserve community, this exquisite Madeira Palm Beach plan offers 4,207 square feet of meticulously crafted living space. With a guest suite and an additional bedroom accompanied by a full bath on the main floor, it ensures both comfort and convenience. The layout, characterized by its openness and airy ambiance, effortlessly welcomes an abundance of natural light. Highlights include coffered ceilings, arched openings adorned with elegant molding, an expanded great room, a second-floor expanded master lanai, natural gas, and upgraded contemporary light fixtures throughout. This exceptional Toll Brothers floor plan, is situated on an executive lot, ensuring privacy with no rear neighbors. Stepping inside, you're welcomed by stunning 24x24 polished marble flooring that extends throughout the entire main first floor living area.