

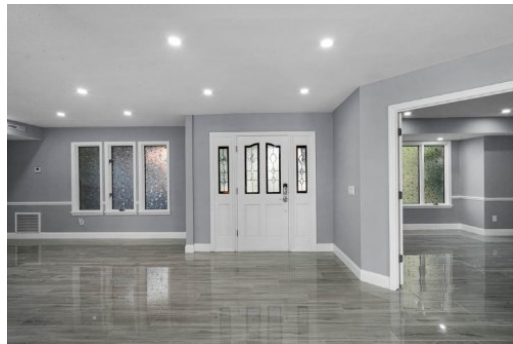

**Michelle O'Callaghan**  
**Coldwell Banker**  
407-221-4745  
michelle.ocallaghan@cbrealty.com

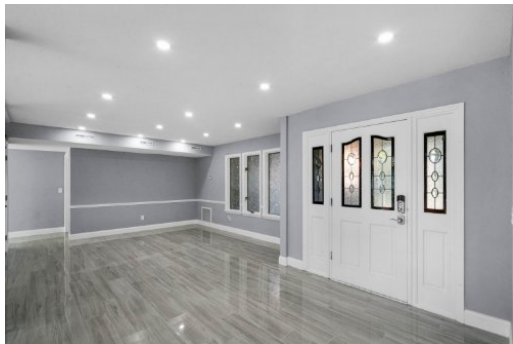

**4 Beds | 5.5 Baths | 4273 Sqft**  
**949,000.00**

Stunning Custom Renovated Two Story Heathrow Pool Home in Bristol Park featuring 4 Bedrooms, 5 1/2 Baths plus Office. Nestled on .33 acre lot and ending in a cul de sac. Open pool and backyard with mature landscaping. Completely updated with main living on the first floor and all 4 bedrooms and loft area on the second floor. New Porcelain tile flooring throughout the first floor of the home to open the space. Cathedral ceilings. Gourmet Kitchen with huge island and plenty of space to entertain. All new appliances will convey, new cabinetry, granite countertops, fixtures, and LED lighting. Kitchen opens to the family room with stacked stone accent wall and fireplace. As you enter thru the foyer you have an executive office to the left and Dining Room to the right. There is light coming into the home thru all the glass windows lined in the back of the home from the family room and kitchen areas. Then as you go upstairs, you have new engineered wood flooring in all 4 bedrooms and the loft area. Freshly painted interior. New Flooring throughout. New lighting. New fixtures. New Kitchen and all New bathrooms granite countertops, showers, cabinetry, mirrors, lighting. Each bedroom has its own bathroom. Bedroom 4 has access to a balcony overlooking the backyard and pool. Tile Roof and side entry 3 car garage. There is another bathroom with outside access that serves as the pool bath. Heathrow is a gated and guarded highly desirable community in Lake Mary. Highly rated schools, easy access to I4 and the 417, restaurants, and grocery stores. Gated golf course community with an exclusive Country Club. 18 hole Golf course designed by Ron Garl just minutes from your front