2176 Madero Drive, The Villages, FL 32159

For More Info Visit
tourdrop.com/dtour/371089

Mario Deniz
Deniz Realty Partners
407-704-0780
denizrealtygroup@gmail.com
DenizRealtyPartners.com

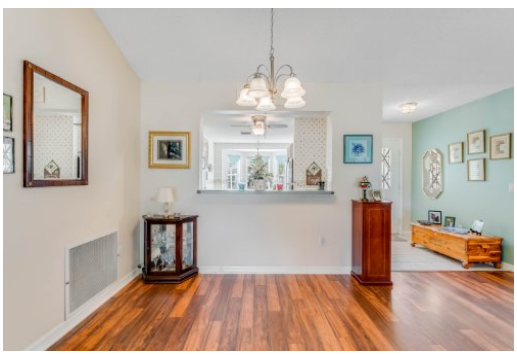

0 Baths | 1464 Sqft

Information provided is for consumer's personal, non-commercial use and may not be used for any purpose other than to identify prospective properties consumers may be interested in purchasing. Information is deemed reliable but not guaranteed.