

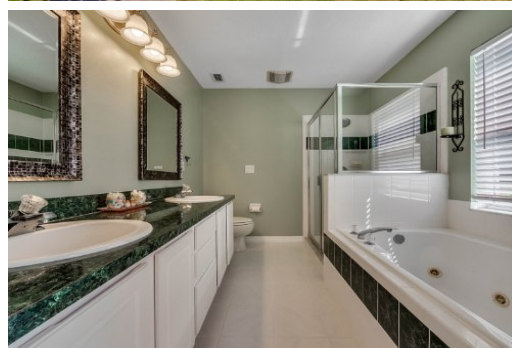

Linda Streetman
Coldwell Banker Realty
407-766-7116
LindaStreetmanRealtor@gmail.com
www.LindaStreetman.com



3 Beds | 2.0 Baths | 1608 Sqft

Imagine waking up to a view that goes on for miles, living on 5+ acres, being off the grid, a tree house, lots of fruit trees, a gazebo, a fire pit and a bonfire and still being 12 minutes to Disney World. As Walt said, "All our dreams can come true, if we have the courage to pursue them." Now is your chance to do it. This unique property sits high on a hill with breathtaking views of the horizon and sunsets, the lights of Davenport in the distance and peaceful views of Flat Lake. While Horizon West is building on postage stamp size lots a few miles away, you will walk through trees, bird watch, view nature and enjoy peace and quiet. It will have you dreaming of a staycation or quarantine. The seller, a Disney Imagineer purchased the land and dreamed it. Clearing thousands of trees and building a combination of Frontier Land and Fantasy Land by installing the first wind turbine in Central Florida to power the entire home. The open floor plan allows the fireplace to be enjoyed from the Great Room, Dining area and Kitchen. The split floor plan is perfect for privacy, cathedral ceilings in the living areas and master bedroom and natural light bring the outside inside. The master bath with dual sinks, Jacuzzi tub and separate shower are a perfect escape after a long day. If you are looking for land and still want to be

Information provided is for consumer's personal, non-commercial use and may not be used for any purpose other than to identify prospective properties consumers may be interested in purchasing. Information is deemed reliable but not guaranteed.

9509 QUIET LN, WINTER GARDEN, FL 34787

