

15230 Markham Drive, Clermont, FL 34714

For More Info Visit
tourdrop.com/dtour/346939

Nicholas Whitehouse
RE/MAX Prime Properties
407-902-4639
nicholaswithremax@gmail.com
www.ngwhomes.com

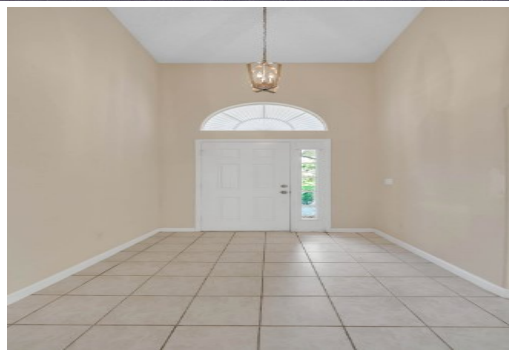

3 Beds | 2.0 Baths | 1737 Sqft
239,999

Welcome to this well-maintained home in the quiet gated community of Mission Park. Pride of ownership shows in this spacious 3 Bed 2 Bath home. This is the perfect opportunity for a first-time home buyer or investor. Entering the home, you immediately notice the abundance of natural light and tall ceilings. The foyer flows seamlessly into the large family room and adjoining kitchen. Large dining room and dining nook are perfect for enjoying family meals. Gorgeous French doors lead to the covered lanai with extended screen room. A large fenced backyard is ideal for kids and pets. Oversized master bedroom with adjoining en suite featuring dual vanities wrapped in granite, gorgeous undermount oval sinks, large shower, soaking tub and walk in closet. Two additional bedrooms, guest bath, laundry closet, 2 car garage and plenty of storage complete this home. Easy access to major highways, close to shopping, restaurants and the major attractions. Call now for your private showing.

Information provided is for consumer's personal, non-commercial use and may not be used for any purpose other than to identify prospective properties consumers may be interested in purchasing. Information is deemed reliable but not guaranteed.